MT
543
.P37
V47
1939
vol.2

HAROLD B. LEE LIBRARY
BRIGHAM YOUNG UNIVERSITY
PROVO, UTAH

Digitized by the Internet Archive
in 2018 with funding from
Brigham Young University

https://archive.org/details/veryfirstharppie01pare

MT
543
.P37
V47
1939
vol. 2

VERY FIRST HARP PIECES

BY

Betty Paret

MOONLIGHT

→ I HEAR A HARP

BERCEUSE de NOEL

50¢ in U.S.A.

LEEDS MUSIC CORPORATION

HAROLD B. LEE LIBRARY
BRIGHAM YOUNG UNIVERSITY
PROVO, UTAH

To Frances

I Hear A Harp

BETTY PARET

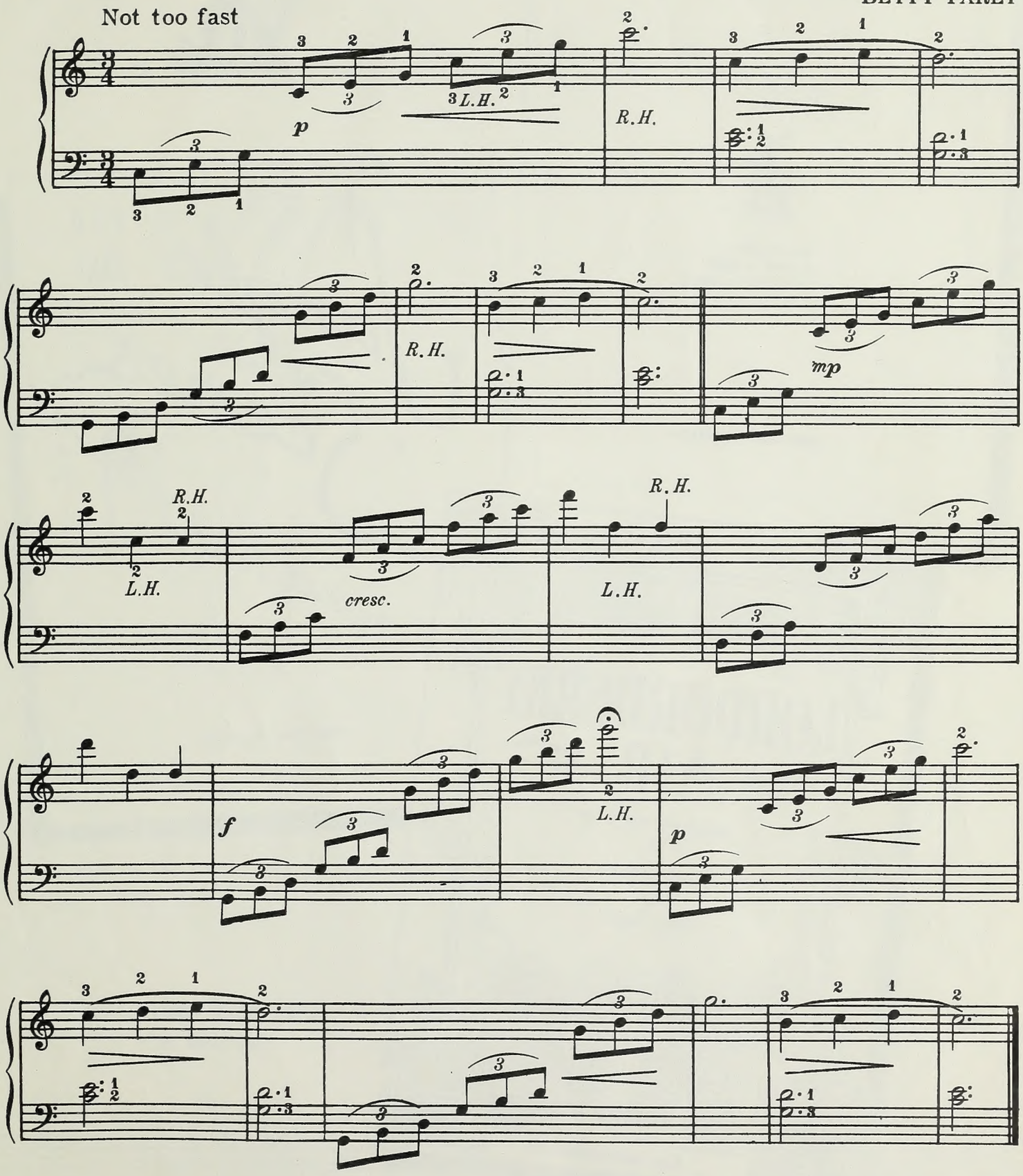

Copyright MCMXXXIX by **LEEDS MUSIC CORPORATION,** 322 West 48th Street, New York, N. Y.
Leeds Music, Ltd. 4, Denmark Street, London, W.C.2, England, sole selling agent in
British Empire (excluding Canada) and entire Continent of Europe
International Copyright Secured Made in U.S.A. All Rights Reserved

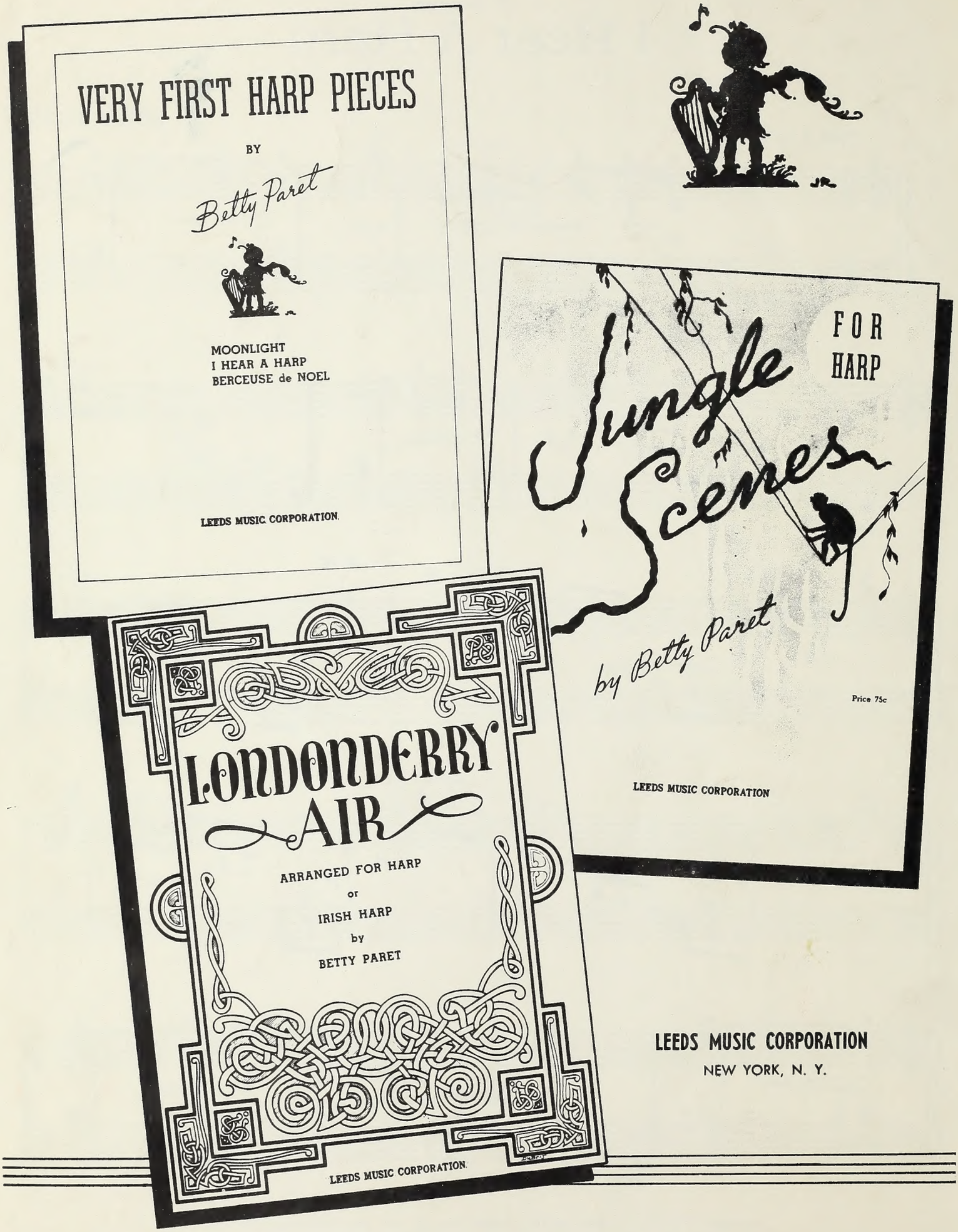

LEEDS MUSIC CORPORATION

NEW YORK, N. Y.

BRIGHAM YOUNG UNIVERSITY
3 1197 21672 1479

Date Due

All library items are subject to recall 3 weeks from the original date stamped.

OCT 2 3 2003		
OCT 2 1 2003		
~~DEC 1 5 2003~~		
DEC 0 3 2003		
~~APR 2 6 2016~~		

Brigham Young University

RK 8/98